

Thursday Jan. 15-1903
Survey for Mrs. Skellington
111 N. E 1/4 Sec. 23. Tp. 6. N. R. 2. W.

See also
Field Book N-p. 65-66-67-68

N 88° W
532.6
Sec. by J.C. Brown
Apr. 1921
Sec. 23

Brown
w 112° 09'
7 Box
NG 22° E
Eyre pk.
Cor. Secs 13-14-23-24
Tp. 6-N-R. 2-W

Brown's obs. says "N 22° E"
to Beatonwood pk
off this cur.

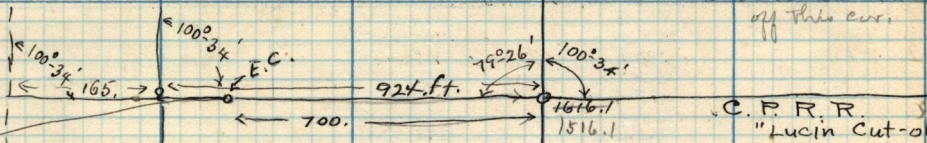

C. P. R. R.
"Lucin Cut-off"

abt 2° curve.

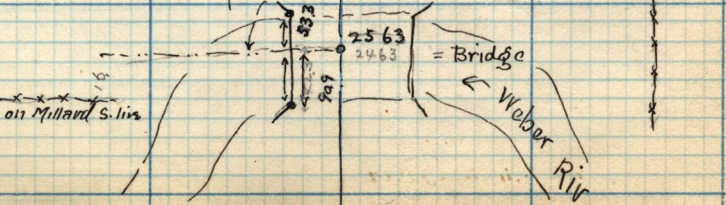
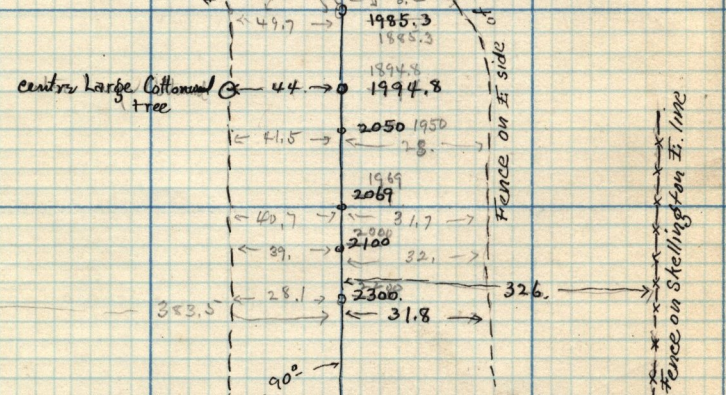
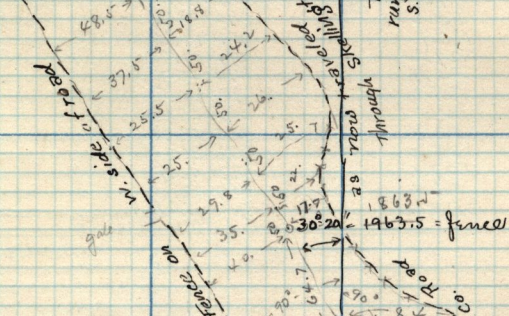
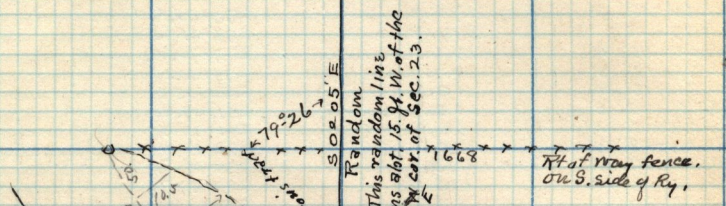

Fence on Skellington W. line

Fence on Skellington E. line

center Large Cottonwood tree

Bridge
Weber Riv